Percussion

All-State & G/T Band Scales
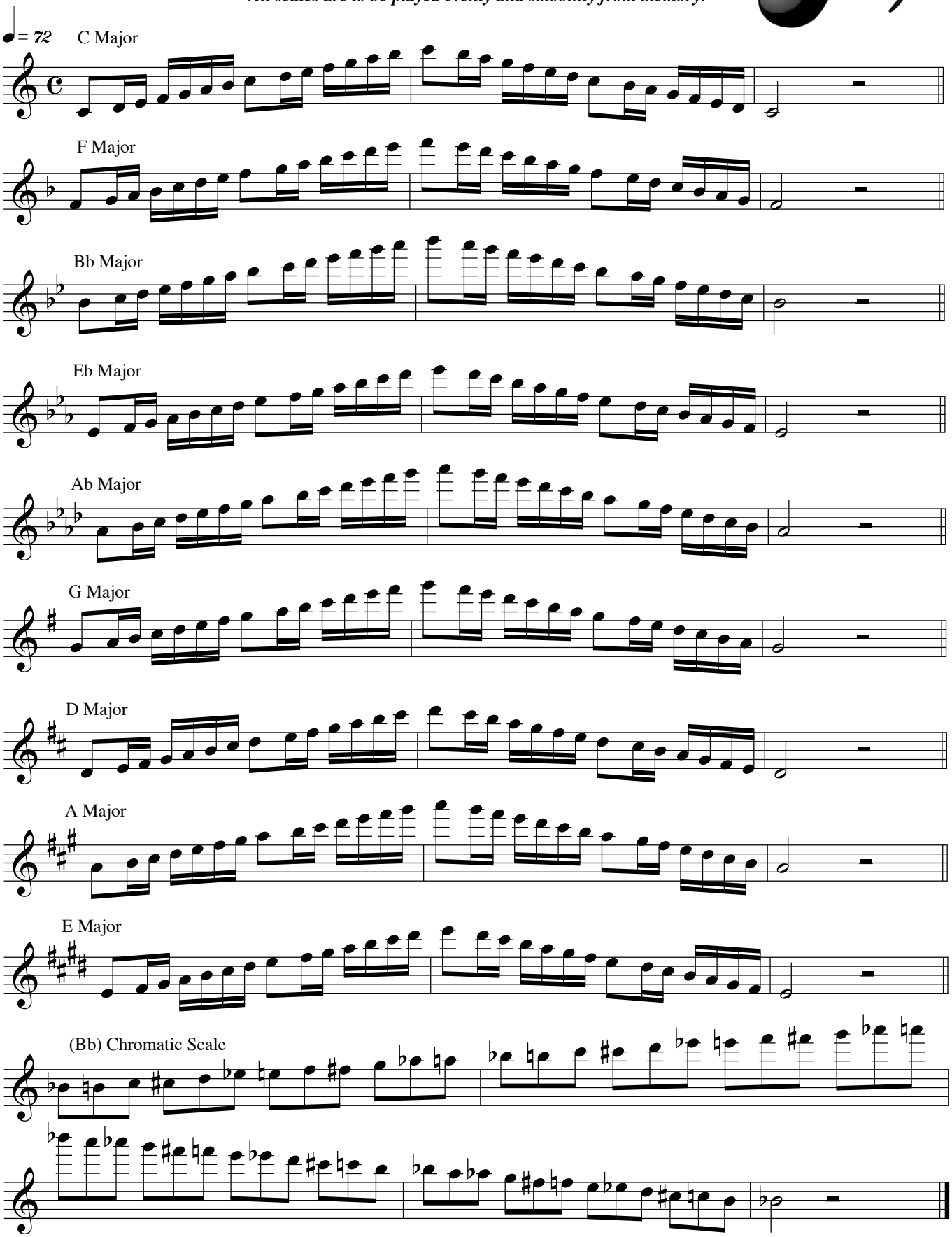
All scales are to be played evenly and smoothly from memory.